DOPUNE PROSTORNOG PLANA GRADA ZAGREBA
GRAĐEVINSKA PODRUČJA NASELJA - dopune 2015.
Sjeverni dio Grada

ZAGREB – 4

5J22–4

5 085 000

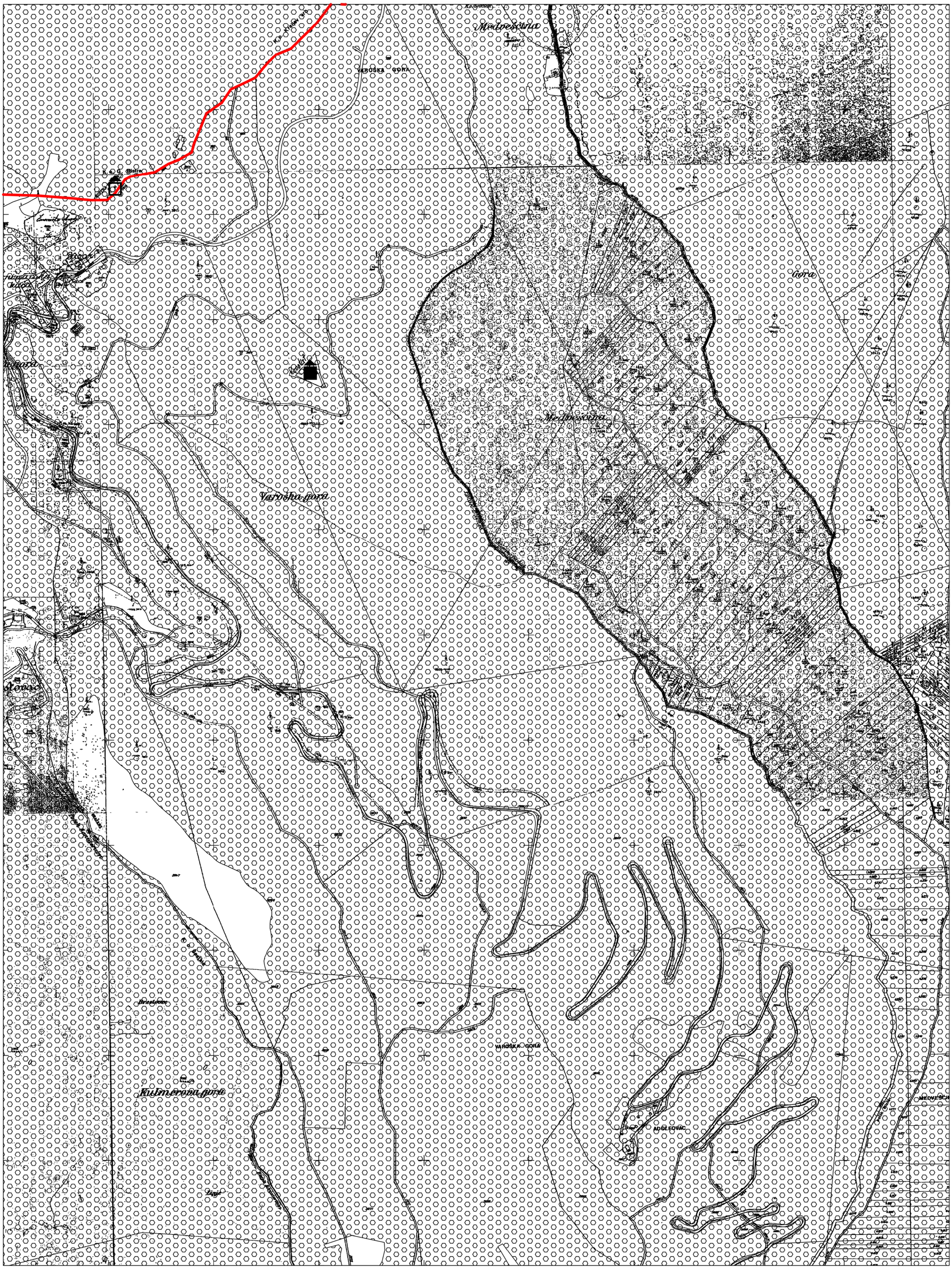

5 082 000

5 574 250

5 576 500

ZAGREB – 4

MJERILO 1:5000

Izradio: Zavod za fotogrametriju d.d. - Zagreb

DOPUNE PROSTORNOG PLANA GRADA ZAGREBA
GRAĐEVINSKA PODRUČJA NASELJA - dopune 2015.
Sjeverni dio Grada

ZAGREB – 5

5J22–5

5
085

5
576
500

5
082
000

5
578
750

ZAGREB – 5

MJERILO 1:5000

Izradio: Zavod za fotogrametriju d.d. - Zagreb

DOPUNE PROSTORNOG PLANA GRADA ZAGREBA
GRAĐEVINSKA PODRUČJA NASELJA - dopune 2015.
Sjeverni dio Grada

ZAGREB – 6

5J22–6

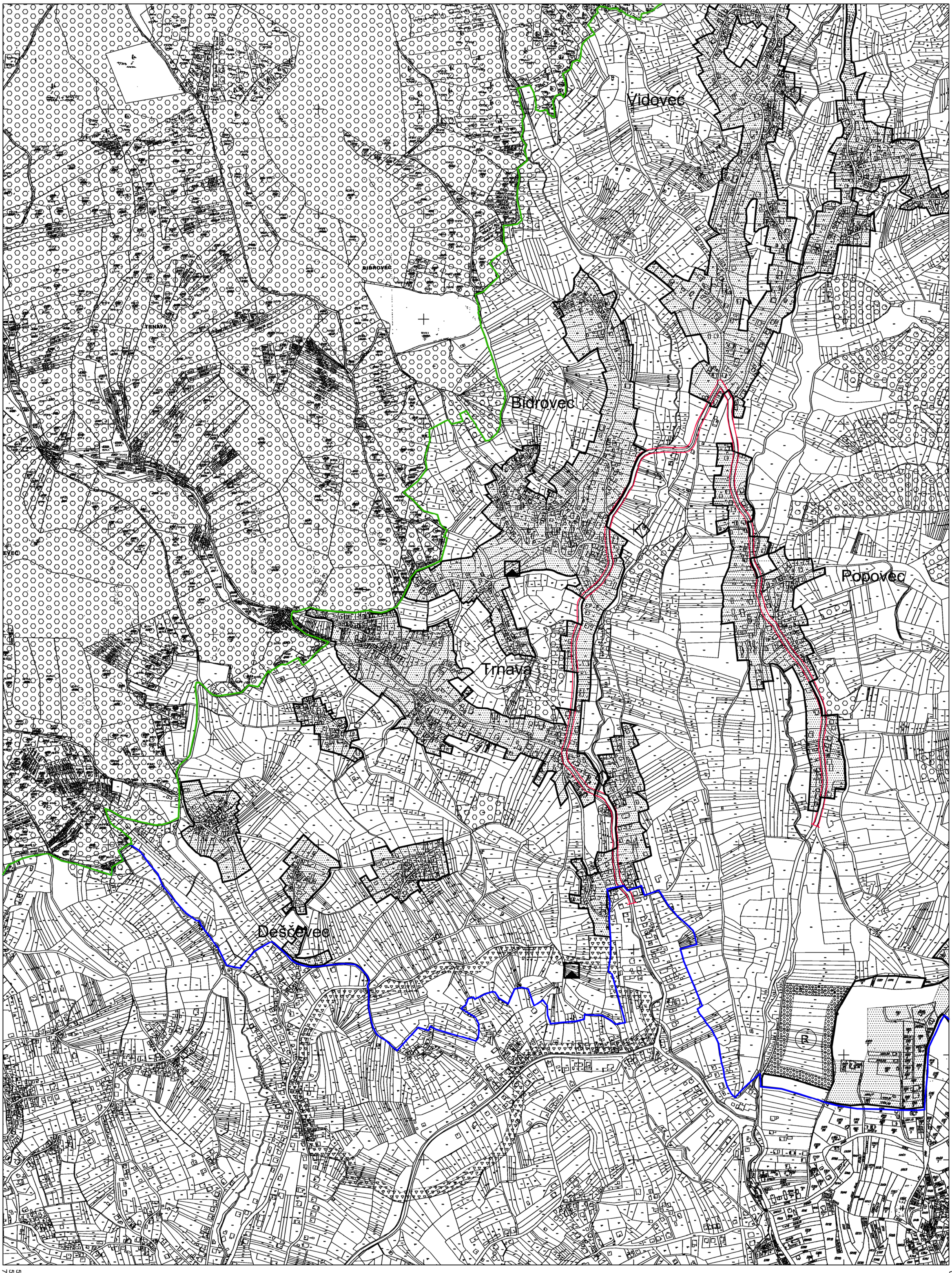

ZAGREB – 6

MJERILO 1:5000

Izradio: Zavod za fotogrametriju d.d. - Zagreb

DOPUNE PROSTORNOG PLANA GRADA ZAGREBA
GRAĐEVINSKA PODRUČJA NASELJA - dopune 2015.
Sesvete

ZAGREB – 7

5J22–7

5 085 000

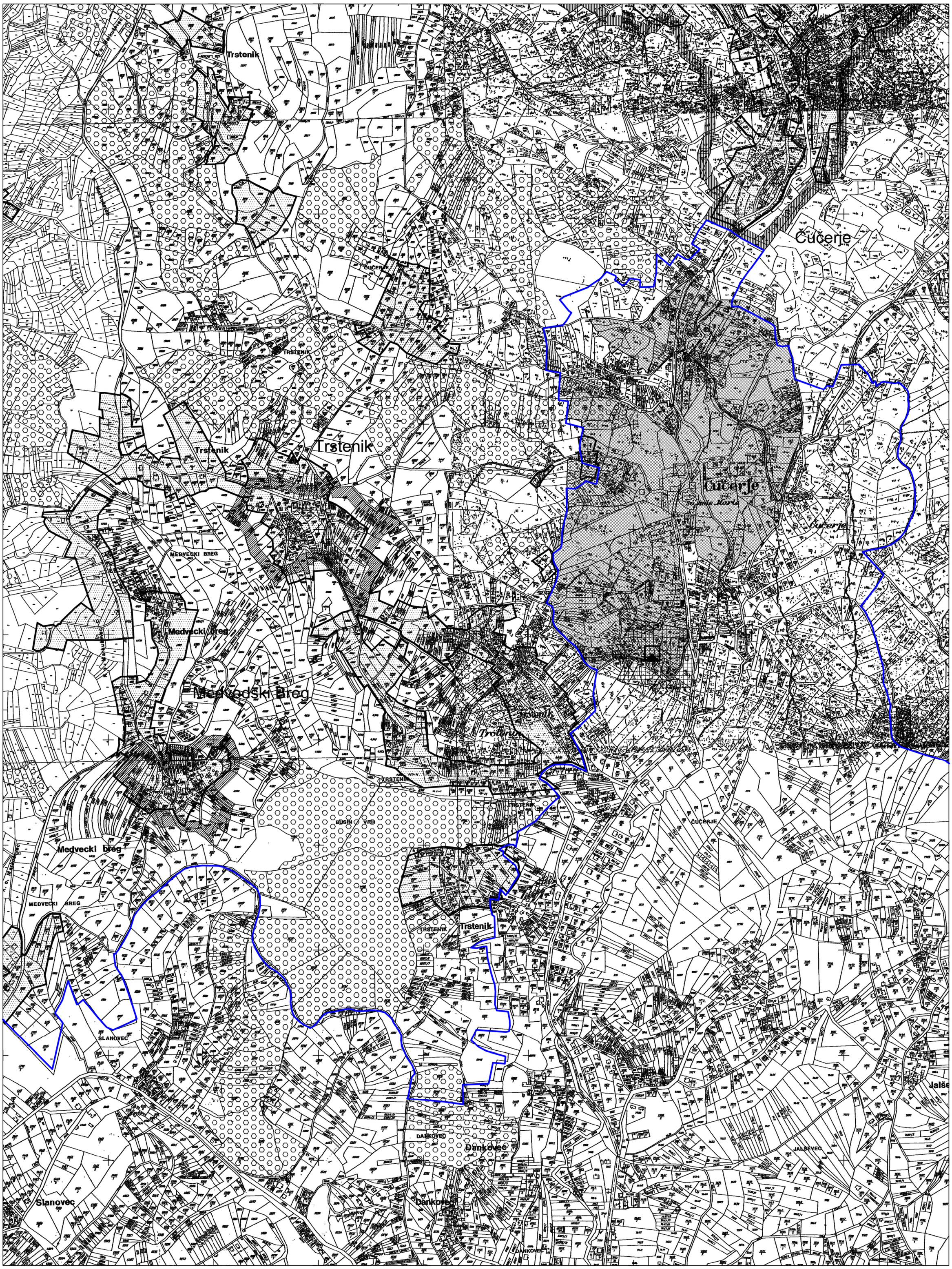

5 581 000

ZAGREB – 7

MJERILO 1:5000

Izradio: Zavod za fotogrametriju d.d. - Zagreb

5 082 000

5 583 250

ZAGREB – 8

5J22–8

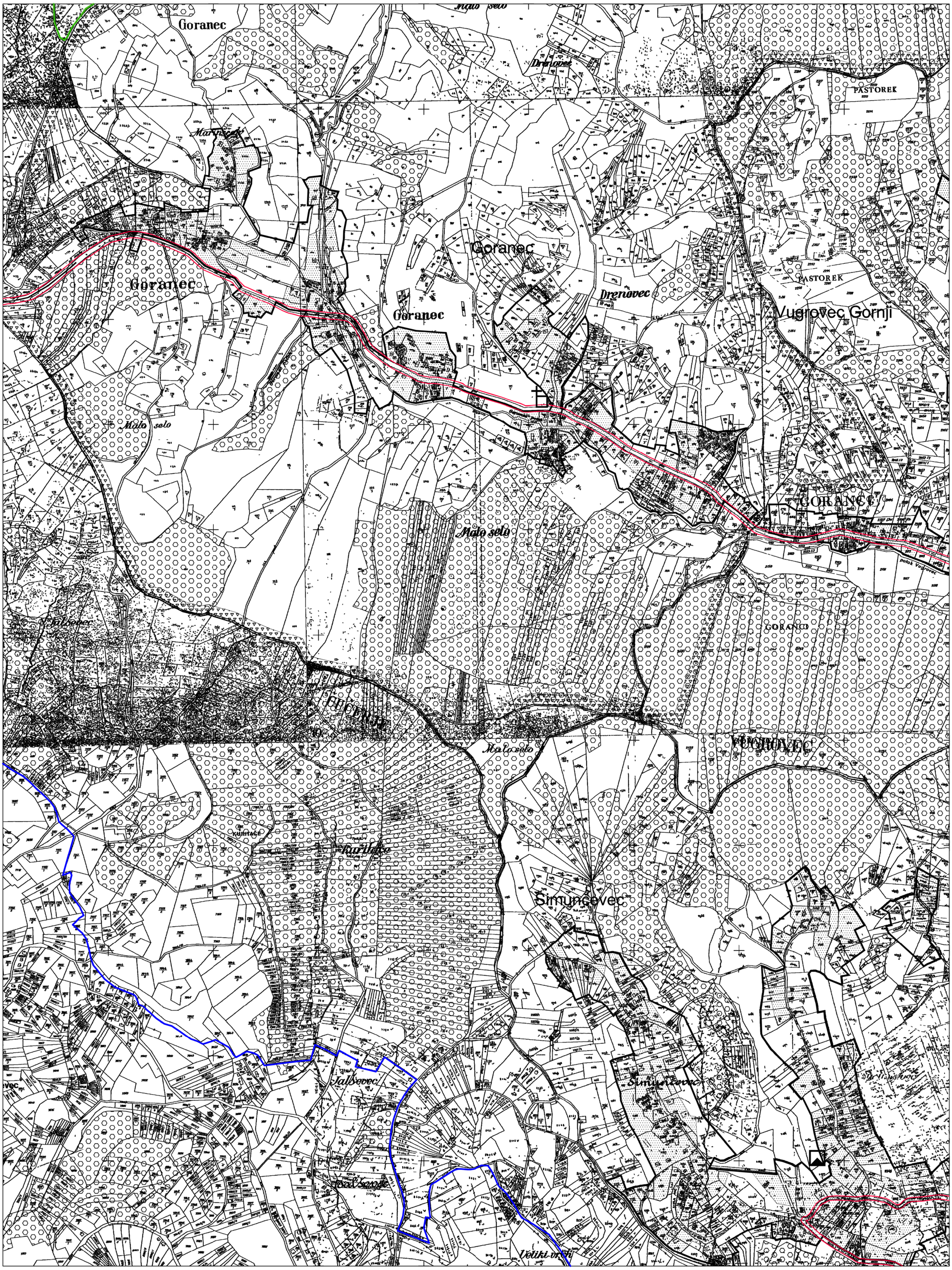

ZAGREB – 8

MJERILO 1:5000

Izradio: Zavod za fotogrametriju d.d. - Zagreb

ZAGREB – 09

5J22–09

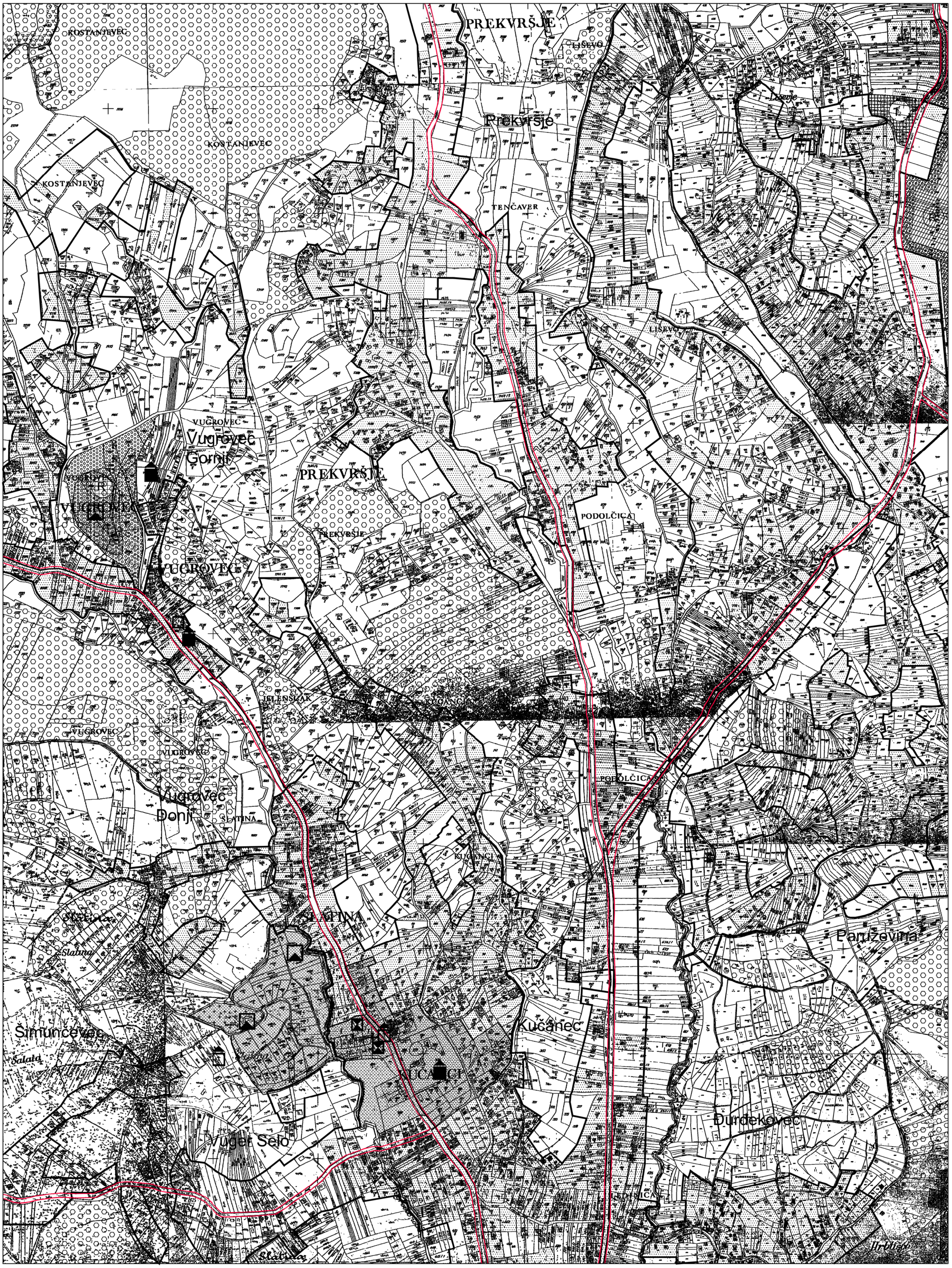

Izradio: Zavod za fotogrametriju d.d. - Zagreb

DOPUNE PROSTORNOG PLANA GRADA ZAGREBA
GRAĐEVINSKA PODRUČJA NASELJA - dopune 2015.
Sesvete

ZAGREB – 10

5J22–10

5 085 000

5 587 750

5 082 000

5 590 000

ZAGREB – 10

MJERILO 1:5000

Izradio: Zavod za fotogrametriju d.d. - Zagreb

DOPUNE PROSTORNOG PLANA GRADA ZAGREBA
GRAĐEVINSKA PODRUČJA NASELJA - dopune 2015.
Sjeverni dio Grada

ZAGREB – 11

5J22–11

5 082 000

5 079 000

5 567 500

5 569 750

ZAGREB – 11

MJERILO 1:5000

Izradio: Zavod za fotogrametriju d.d. - Zagreb

ZAGREB – 12

5J22–12

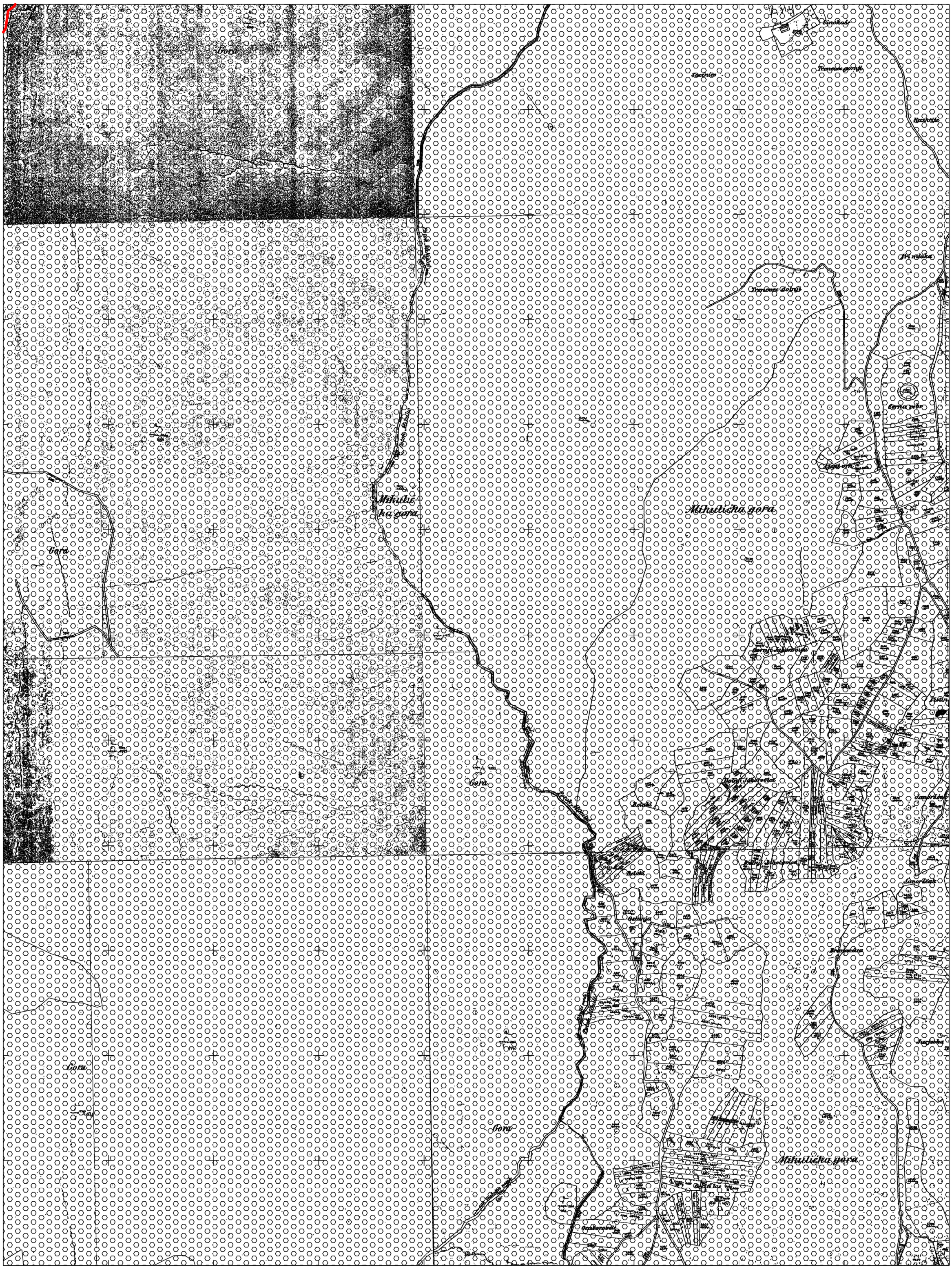

ZAGREB – 12

MJERILO 1:5000

Izradio: Zavod za fotogrametriju d.d. - Zagreb

DOPUNE PROSTORNOG PLANA GRADA ZAGREBA
GRAĐEVINSKA PODRUČJA NASELJA - dopune 2015.
Sjeverni dio Grada

ZAGREB – 13

5J22–13

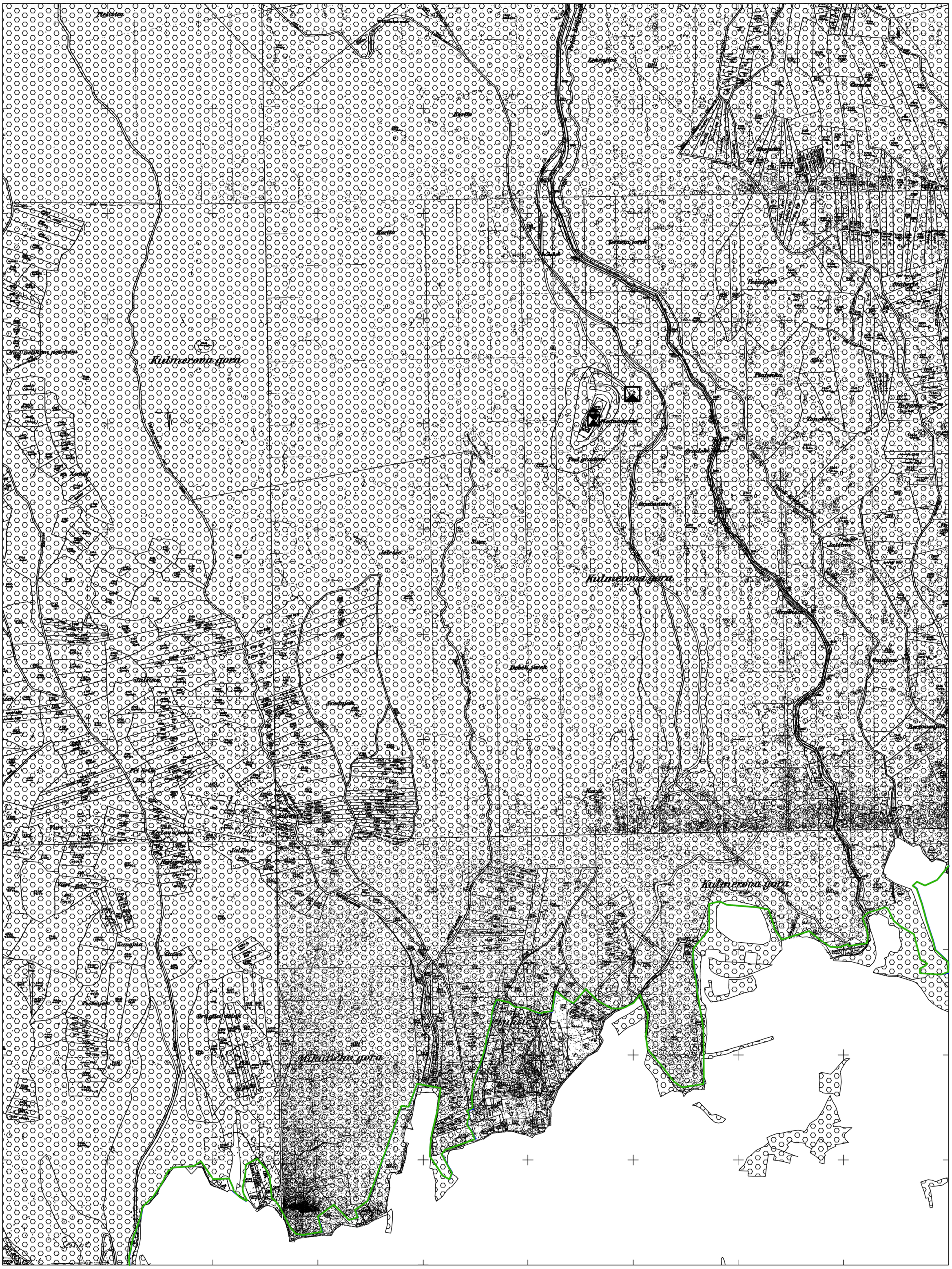

ZAGREB – 13

MJERILO 1:5000

Izradio: Zavod za fotogrametriju d.d. - Zagreb

ZAGREB – 14

5J22–14

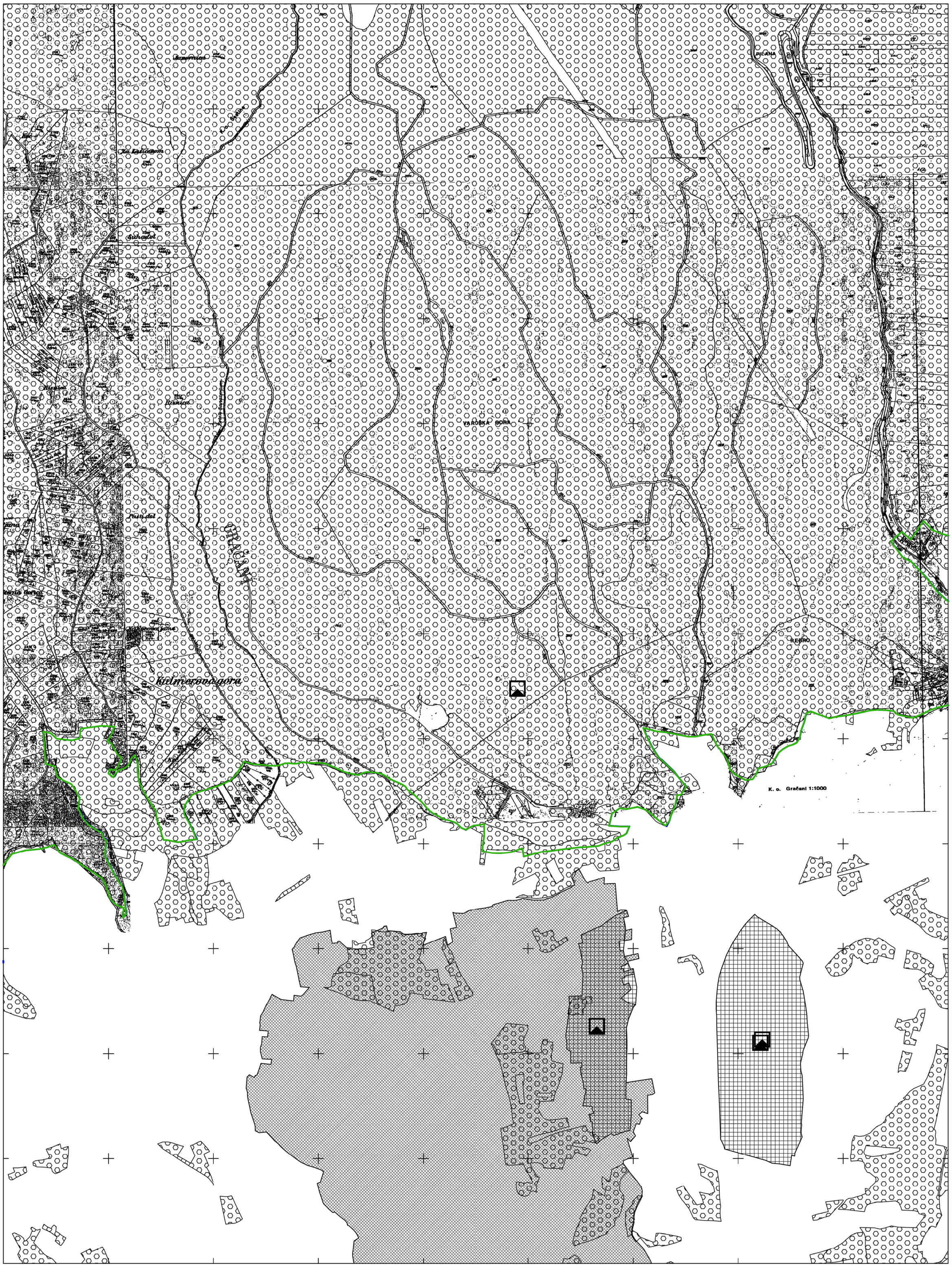

5 574 250

ZAGREB – 14

MJERILO 1:5000

Izradio: Zavod za fotogrametriju d.d. - Zagreb

DOPUNE PROSTORNOG PLANA GRADA ZAGREBA
GRAĐEVINSKA PODRUČJA NASELJA - dopune 2015.
Sjeverni dio Grada

ZAGREB – 15

5J22–15

5 082 000

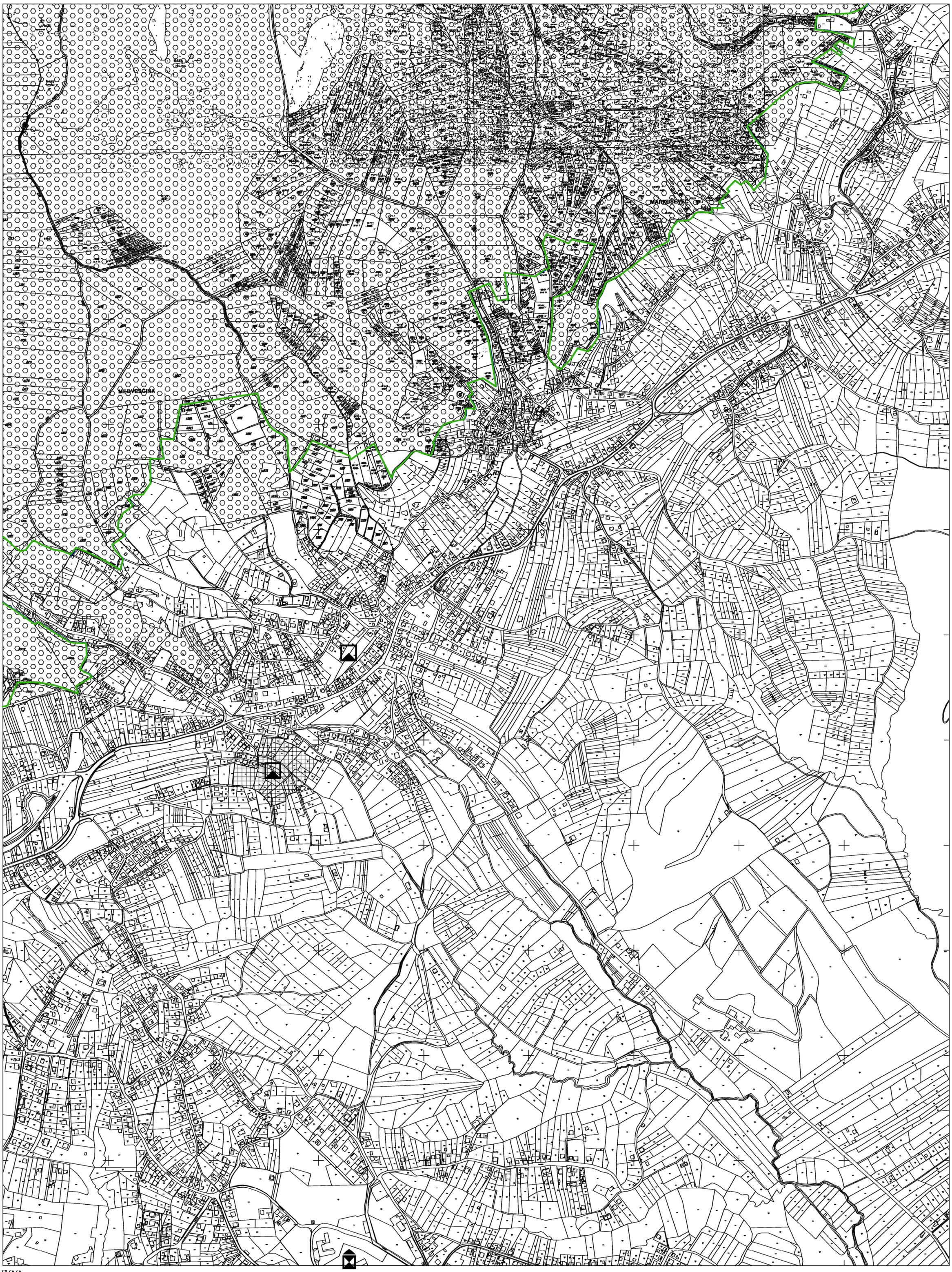

5 576 500

5 079 000

5 578 750

ZAGREB – 15

MJERILO 1:5000

Izradio: Zavod za fotogrametriju d.d. - Zagreb

DOPUNE PROSTORNOG PLANA GRADA ZAGREBA
GRAĐEVINSKA PODRUČJA NASELJA - dopune 2015.
Sesvete

ZAGREB – 18

5J22–18

5 082 000

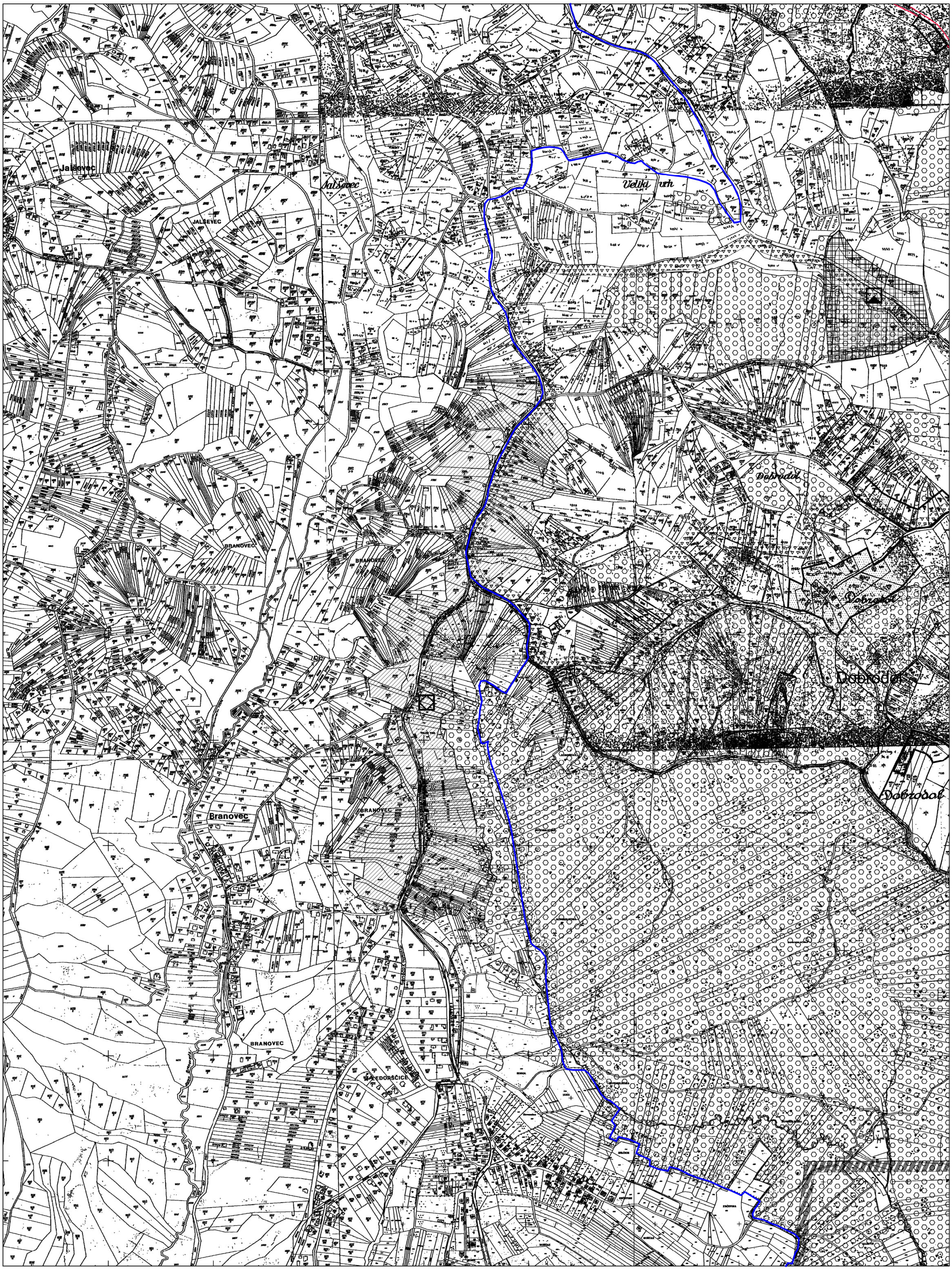

5 079 000

5 583 250

5 585 500

ZAGREB – 18

MJERILO 1:5000

Izradio: Zavod za fotogrametriju d.d. - Zagreb

ZAGREB – 19

5J22–19

5 082 000

5 585 500

ZAGREB – 19

MJERILO 1:5000

Izradio: Zavod za fotogrametriju d.d. - Zagreb

5 079 000

5 587 750

DOPUNE PROSTORNOG PLANA GRADA ZAGREBA
GRAĐEVINSKA PODRUČJA NASELJA - dopune 2015.
Sesvete

ZAGREB – 20

5J22–20

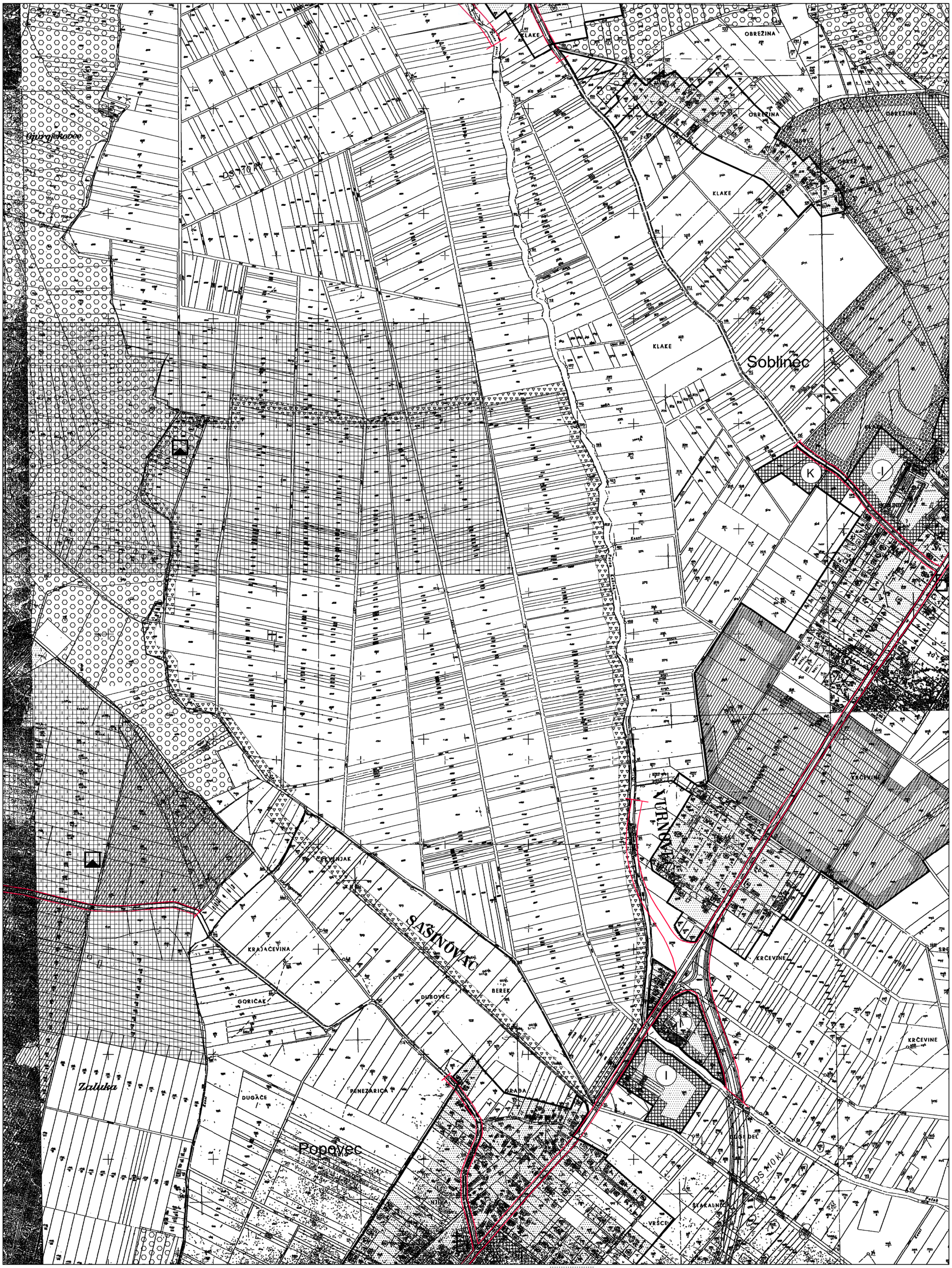

ZAGREB – 20

MJERILO 1:5000

Izradio: Zavod za fotogrametriju d.d. - Zagreb

DOPUNE PROSTORNOG PLANA GRADA ZAGREBA
GRAĐEVINSKA PODRUČJA NASELJA - dopune 2015.
Sjeverni dio Grada

ZAGREB – 21

5J22–21

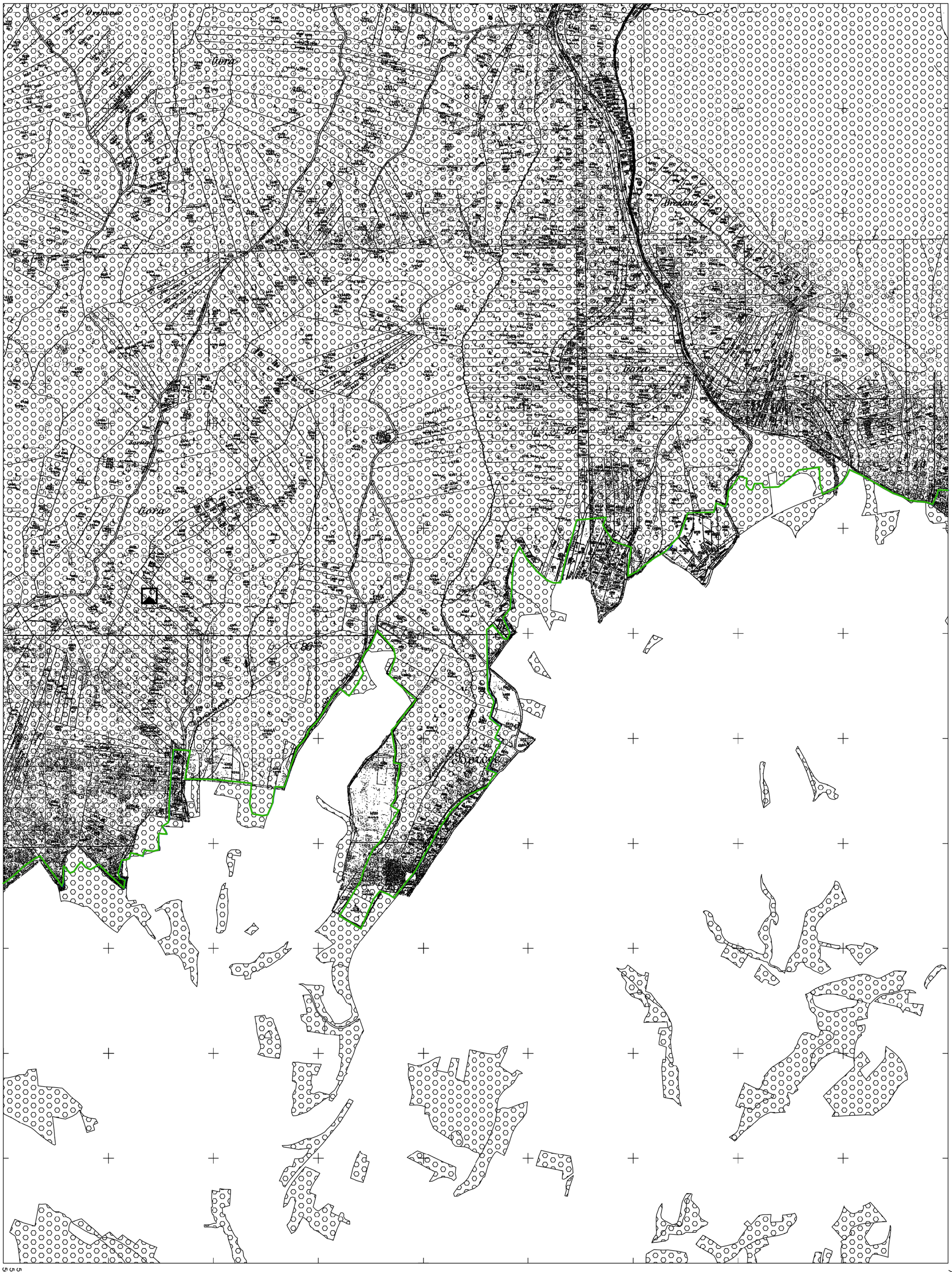

ZAGREB – 21

MJERILO 1:5000

Izradio: Zavod za fotogrametriju d.d. - Zagreb

DOPUNE PROSTORNOG PLANA GRADA ZAGREBA
GRAĐEVINSKA PODRUČJA NASELJA - dopune 2015.
Sjeverni dio Grada

ZAGREB – 22

5J22–22

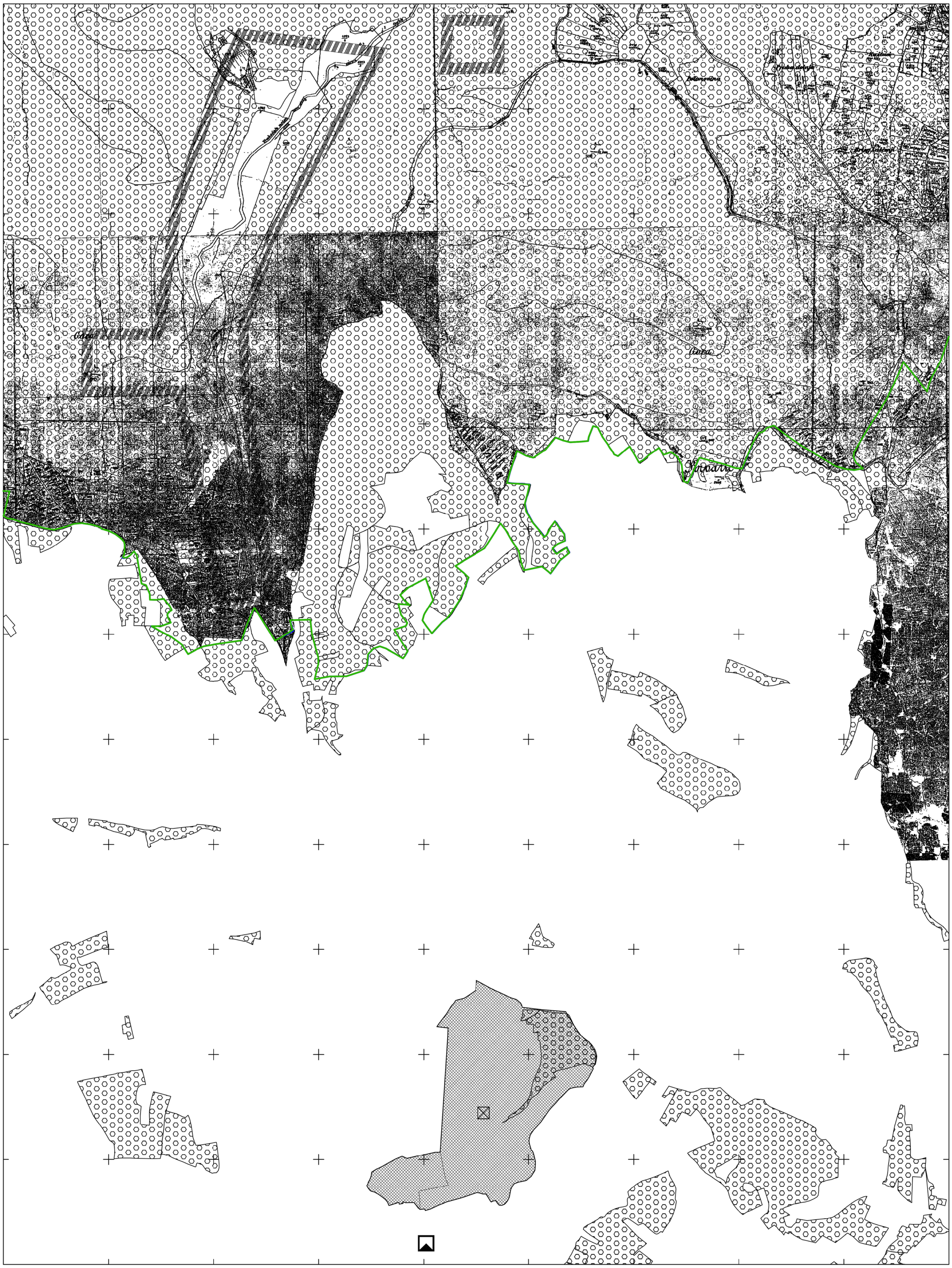

ZAGREB – 22

MJERILO 1:5000

Izradio: Zavod za fotogrametriju d.d. - Zagreb

DOPUNE PROSTORNOG PLANA GRADA ZAGREBA
GRAĐEVINSKA PODRUČJA NASELJA - dopune 2015.
Sjeverni dio Grada

ZAGREB – 23

5J22–23

ZAGREB – 23

MJERILO 1:5000

Izradio: Zavod za fotogrametriju d.d. - Zagreb

ZAGREB – 28

5J22–28

5 079 000

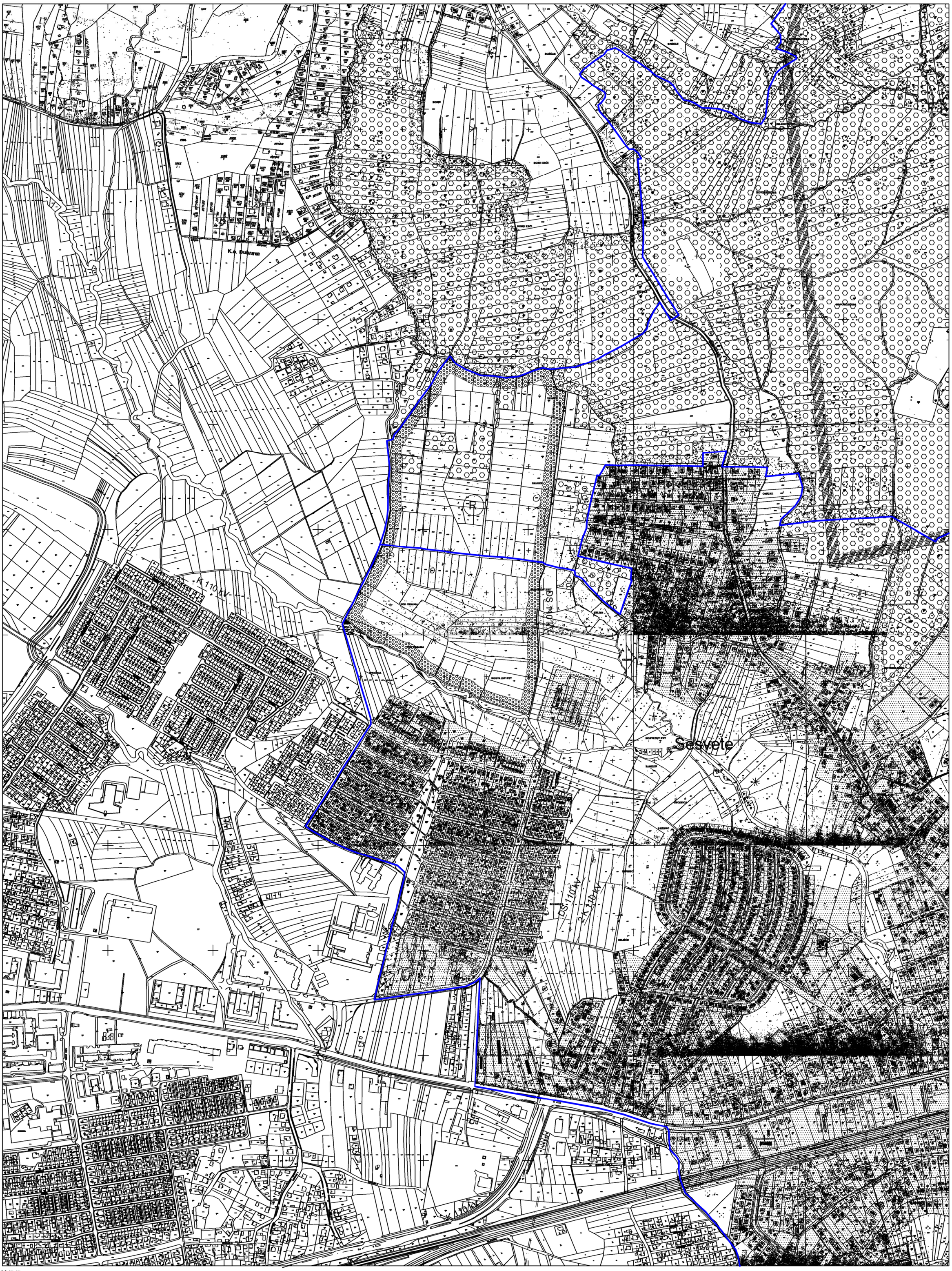

5 076 000

5 583 250

ZAGREB – 28

MJERILO 1:5000

Izradio: Zavod za fotogrametriju d.d. - Zagreb

5 585 500

DOPUNE PROSTORNOG PLANA GRADA ZAGREBA
GRAĐEVINSKA PODRUČJA NASELJA - dopune 2015.
Sesvete

ZAGREB – 29

5J22–29

5 079 000

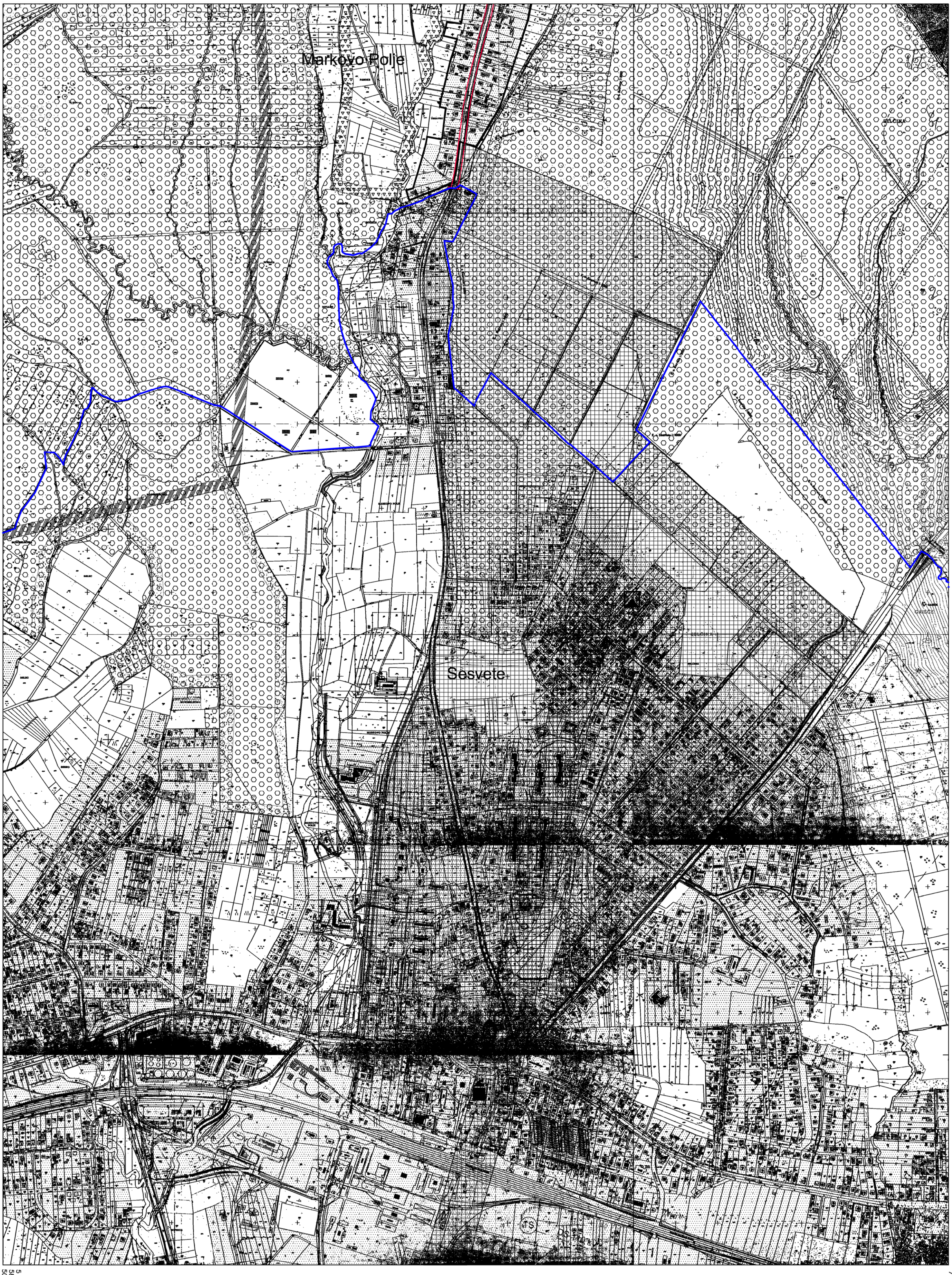

5 076 000

5 585 500

5 587 750

ZAGREB – 29

MJERILO 1:5000

Izradio: Zavod za fotogrametriju d.d. - Zagreb

ZAGREB – 30

5J22–30

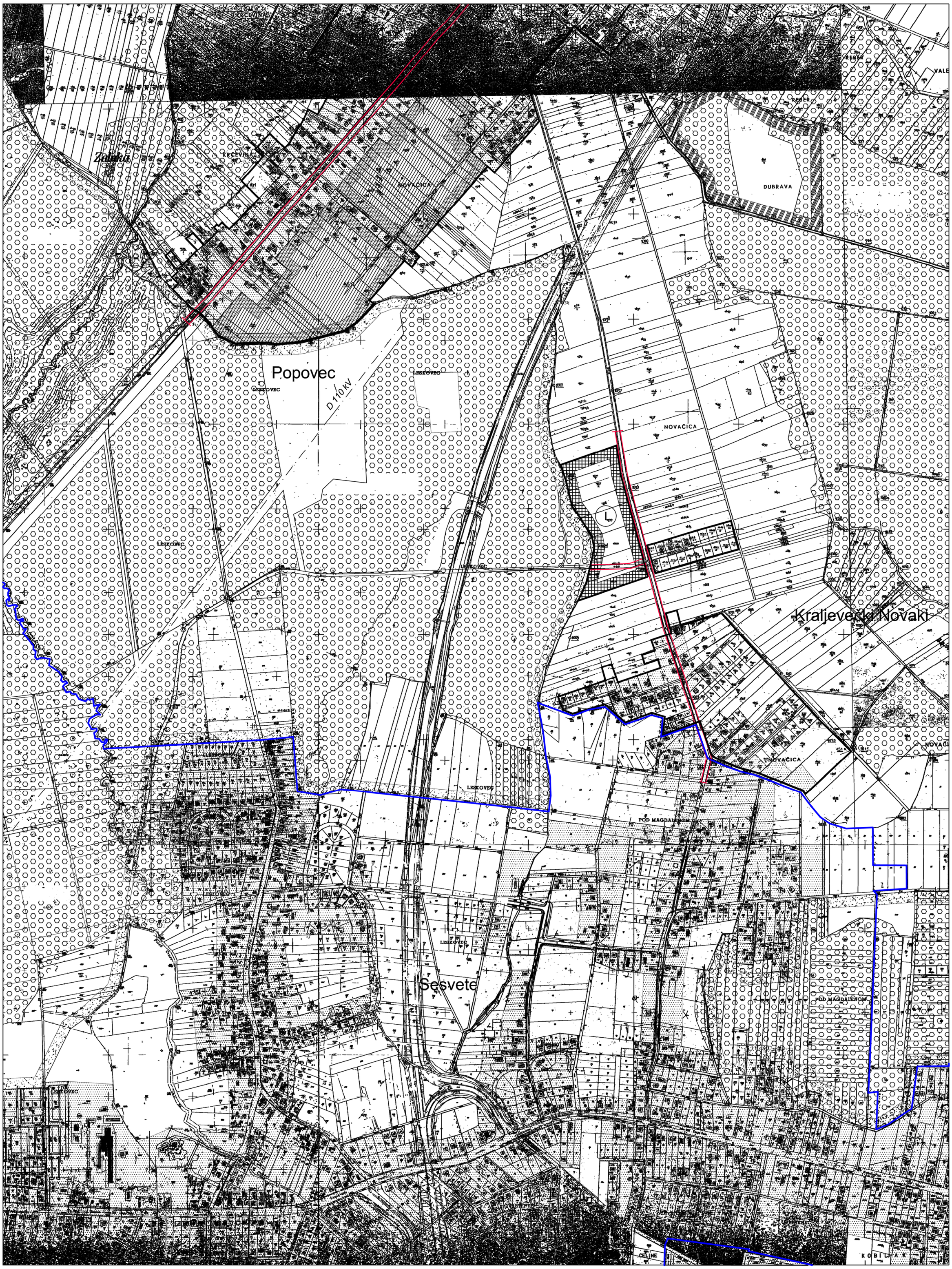

ZAGREB – 30

MJERILO 1:5000

Izradio: Zavod za fotogrametriju d.d. - Zagreb

ZAGREB – 39

5J22–39

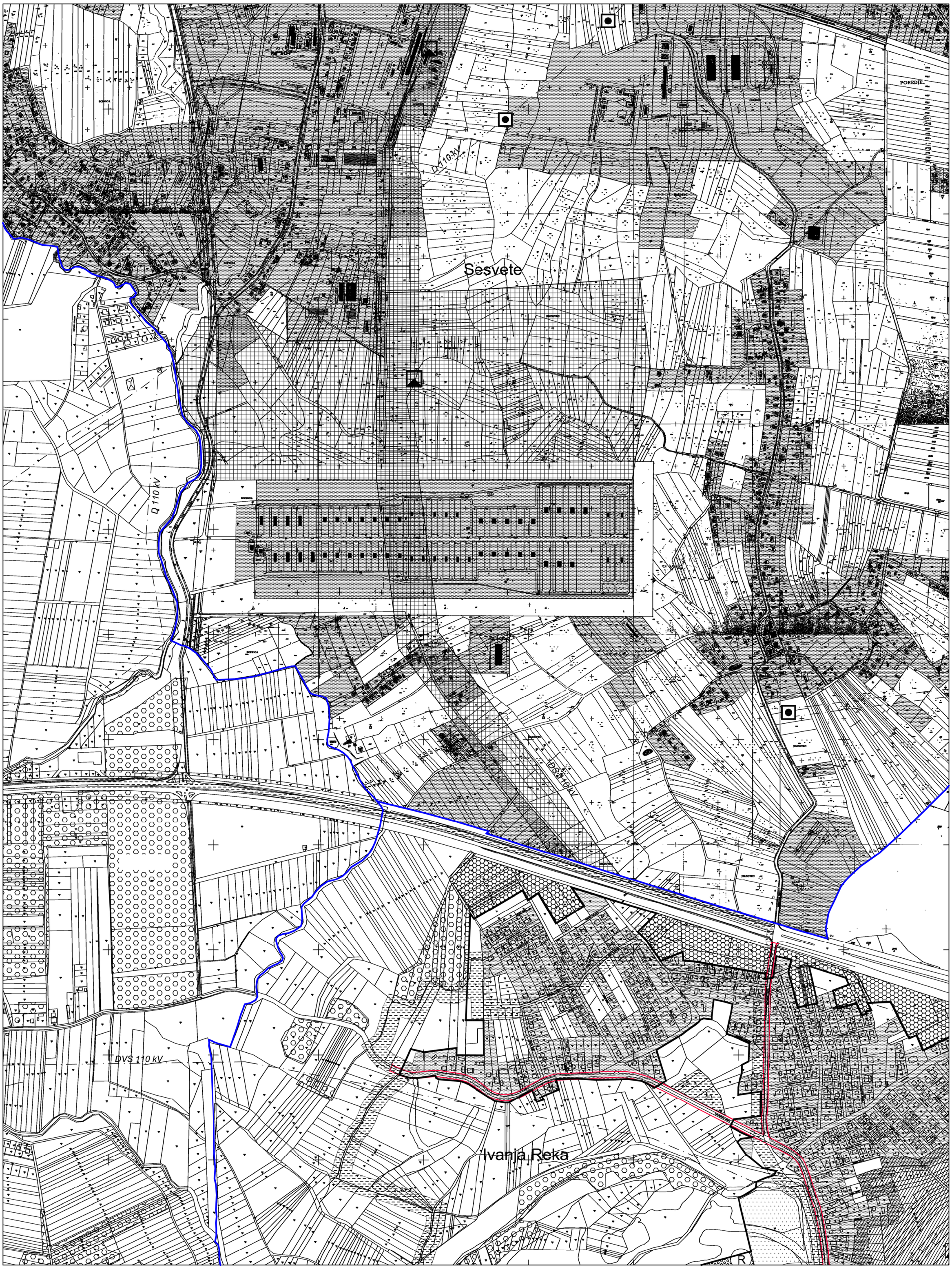

ZAGREB – 39

MJERILO 1:5000

Izradio: Zavod za fotogrametriju d.d. - Zagreb

DOPUNE PROSTORNOG PLANA GRADA ZAGREBA
GRAĐEVINSKA PODRUČJA NASELJA - dopune 2015.
Sesvete

ZAGREB – 40

5J22–40

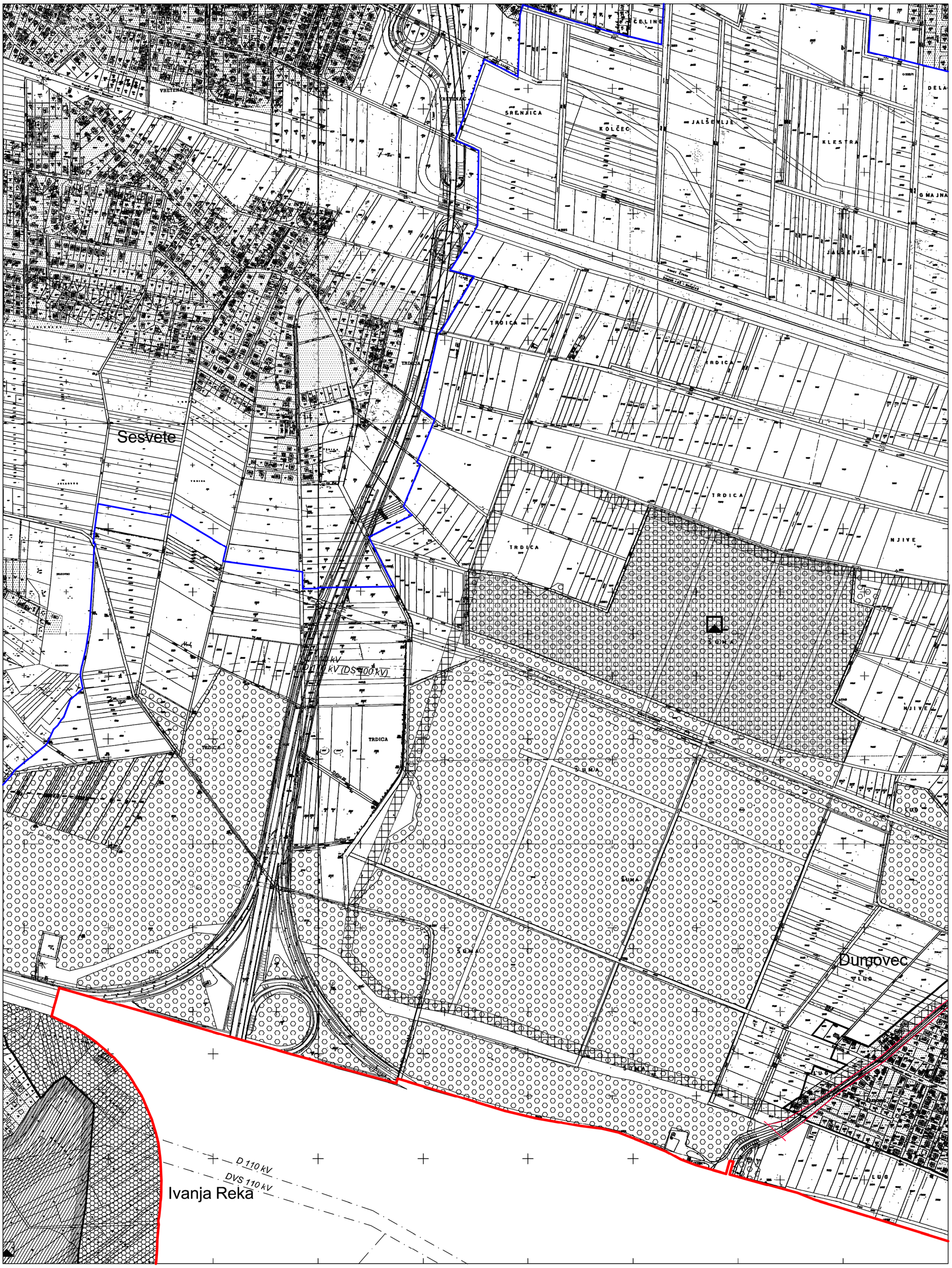

ZAGREB – 40

MJERILO 1:5000

Izradio: Zavod za fotogrametriju d.d. - Zagreb

ZAGREB – 41

5J22–41

5 073 000

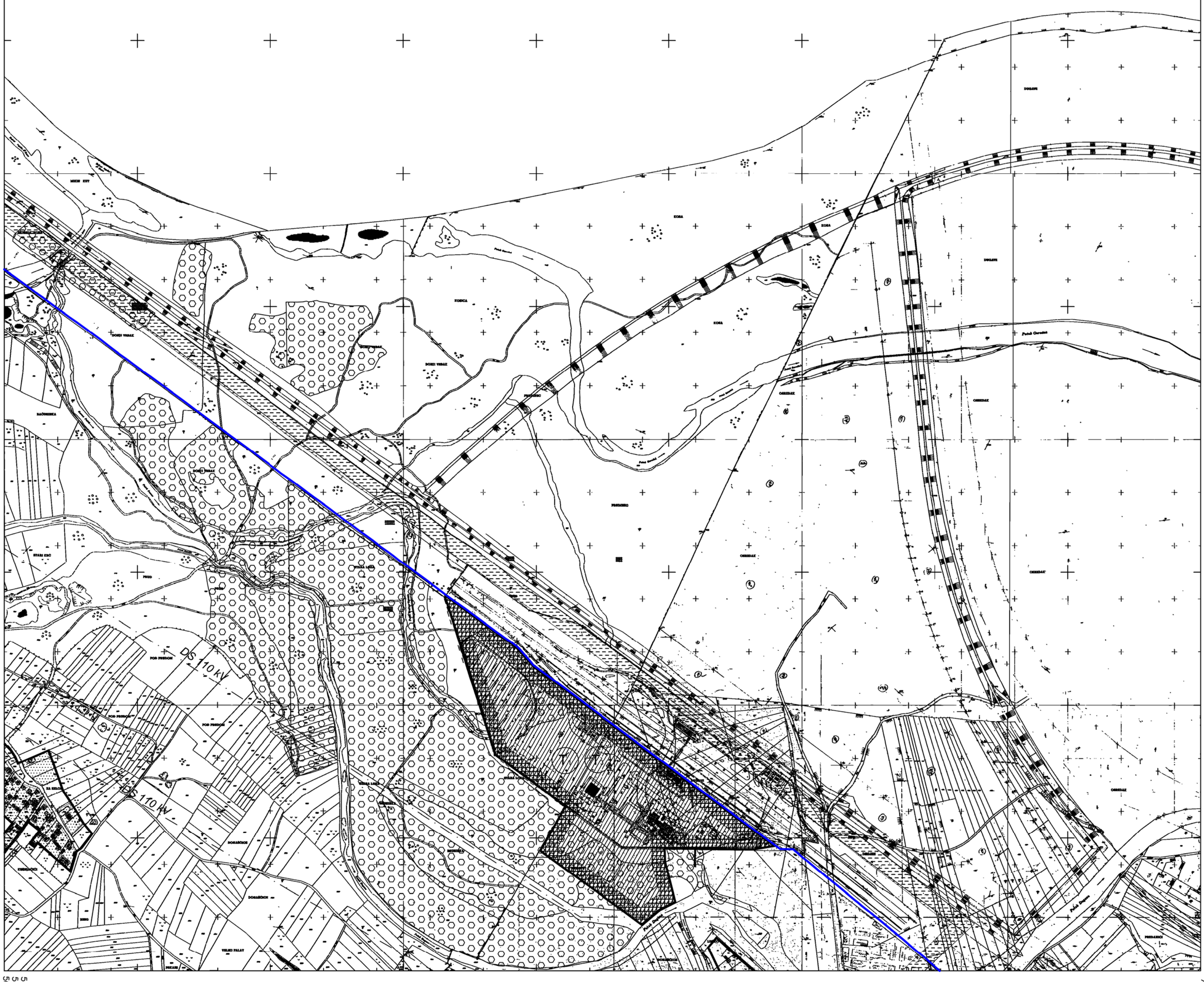

5 567 500

5 070 000

5 569 750

ZAGREB – 41

MJERILO 1:5000

Izradio: Zavod za fotogrametriju d.d. - Zagreb